www.CluesGo.co.uk

Staithes Treasure Hunt

Follow the route and answer the questions. **A great afternoon with beautiful views**. Children have fun spotting things. Older ones exercise your brains on harder questions.

September 2011 Edition

The route is approximately 1¼ miles long with some steep hills and steps and takes 1-1½ hours to complete.

Start and finish by the car park at the junction of Staithes Lane and Whitegate Close – postcode TS13 5AD.

All clues are visible without intruding on private areas such as gardens etc.

There is no hidden treasure (that we know of), simply answer the questions and collect the items listed on the next page to get points and the team with the most points wins. Have fun.

Disclaimer: We accept no responsibility for any loss, injury, claim, or damage of any kind resulting from, arising out of or in any way related to this treasure hunt. You and anyone participating in this treasure hunt, do so at your own risk.

Copyright © 2011 Peter Boote Limited, 6 Hampton Place, Bradford BD10 9PL company no 03390901 VAT Reg GB 698 8638 43
All rights reserved. You may not copy or reproduce this treasure hunt unless copied as a whole. You may copy it as a whole but may not modify it or sell it.

Name the cottages with these plaques. Look out for them throughout the hunt

1.

2.

3.

4.

5.

6.

7.

8.

9.

10.

11.

12.

13.

14.

15.

16.

17.

18.

1.	3 points	
2.	3 points	
3.	3 points	
4.	3 points	
5.	3 points	
6.	3 points	
7.	3 points	
8.	3 points	
9.	3 points	

10.	3 points	
11.	3 points	
12.	3 points	
13.	3 points	
14.	3 points	
15.	3 points	
16.	3 points	
17.	3 points	
18.	3 points	

Collect the following:

19.	A mirror (2 points) A baseball cap (1 point) A golf ball (2 points) A bus ticket (1 point) A marble (2 points) A chocolate bar wrapper (1 point)	

Excelsior Fisheries
Quality fish and chips in Staithes
01947 841518
4 Staithes Lane
www.excelsiorfisheries-staithes.co.uk

To advertise here email
info@CluesGo.co.uk

Start from the car park and go down Staithes Lane. Half way down, turn right along Brown's Terrace		
20.	Which house has this train? 1 point	
21.	How high was the steel viaduct over Roxby Beck? 1 point	
22.	Who planted the gardens? 2 points	
23.	Where? 1 point	
24.	Ink ratio (anag)? 2 points	
Continue up the hill until 'The Moorings' cottage is straight ahead of you. Go to the left of this cottage to the viewpoint. The view is worth the climb.		
25.	Who made the seats? 1 point	
26.	What letter is missing? 1 point	
When you have finished enjoying the view, return to the path and turn right down the steps. Work your way down to the main road.		
27.	The oily old insect (anag)? 3 points	
At the bend in the main road go down the alley next to the Corner Bistro and before the bridge turn left. Continue all the way along Wesley Sq & Beckside.		
28.	What year was Cowbar View built? 2 points	
29.	Where? 2 points	
30.	What colour is the porch on the cottage? 2 points	
31.	Where is this? 2 points	
32.	What is Yorkshire Waters emergency number? 1 point	
33.	Where? 2 points	

34.	What measures 600 x 450? 3 points	
At the top of Beckside turn left down Staithes Lane which becomes High Street		
35.	Where? 2 points	
36.	What is the new name for the former Bethel Chapel? 2 points	
37.	Where? 2 points	
38.	When was the Primitive Methodist Chapel built? 1 point	
39.	What is this on? 3 points	
40.	What animal is this? 1 point	
41.	Where? 2 points	
At the bottom follow the main road round to the right. On reaching the Cod and Lobster keep to the left and follow the railings along in to Seaton Garth		
42.	Stylish art a glee (anag)? 1 point	
43.	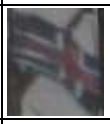 Where is the Union Jack? 2 points	
44.	When was the clock and barometer unveiled? 1 point	
45.	So bet Welsh Ken (anag)? 2 points	
46.	What colour is the house? 1 point	
47.	What colour is the jacket? 1 point	
48.	Where? 1 point	
49.	What bird is above the rams head? 2 points	

Staithes Gallery

Inspirational art at **Staithes Gallery.**

Have a go yourself at **Staithes Art School**

To let in the heart of Staithes:-

Laura Knight Studio – tiny cosy hideaway

The Smugglers – Elegant maisonette with function room. Sleeps 14 in 5 bedrooms

Tel: 01947 841840
or 0797 2012464

Email al@staithesgallery.co.uk

www.staithesgallery.co.uk

The Kessen Bowl

Gift Shop & Holiday Cottages that sleep from 2 to 12.

Tel: 01947 841401

info@staithescottages.com

www.staithescottages.com

Like Aladin's cave we have all those things you need to make your stay into a great holiday and a great choice of gifts to take home with you.

To advertise here email
info@CluesGo.co.uk

Santino's
Take Away
54 West Rd, Loftus
PIZZA
Kebabs
Indian
Parmo's
Free delivery within a 2 mile radius.
Tel: 01287 644929 or 01287 643615

50.	Who made the railings? 2 points	
51.	What does the symbol represent? 1 points	
52.	What shouldn't you feed? 1 point	
53.	Who did James Cook work as an assistant to in 1745? 3 points	
54.	Who were the champion motor cycle trial riders of the world 1975 and 1997? 3 points	
55.	What street is Scarborough Town Hall on? 3 points	
56.	What do Roland make? 2 points	
57.	Edmonton, Outer Skerries, Gdansk – Where is missing? 3 points	
58.	Where? 2 points	
Double back and go to the left of the public toilet building and through the gap towards the large anchor. Turn left up Church Street and continue to St Helier.		
59.	What island is written on the large anchor? 1 point	
60.	What street is the narrowest in the UK? 2 points	
61.	Where is this? 2 points	
62.	What was the trade of St Peter? 2 points	
63.	What does the owner of this house sell? 2 points	
At St Helier go through the alley and turn right. Continue down the path until you reach the narrowest street on the right.		
64.	What creature is on Fisherman's cottage? 2 points	
65.	What is missing? 2 points	

To advertise here email
info@CluesGo.co.uk

whitby seafish
Yorkshire's Finest
fresh fish & smokehouse open to the public
Unit 1a, Whitegate Close, Staithes, TS13 5BB
Winner of the Yorkshire Life Magazine Food & Drink Awards Local Producer of the Year 2010/11
Opening hours:
Mon-Fri 7am till 4pm
Sat 7am till 11am
Tel: 01947 841236
Visit our website for more information:-
www.whitbyseafish.co.uk
The Tastiest Catch!

Turn left up the steps. Continue up High Barrass, then left up Mount Pleasant.		
66.	What cottage has a red rose? 2 points	
67.	What was the name of the sparrow that died in March 1901? 3 points	
68.	Or kiss gnome (anag)? 3 points	
Continue along The Old Stubble and join Staithes Lane.		
69.	What do Sugg make? 2 points	
70.	House name? 2 points	
Continue up Staithes Lane until the junction by the car park is reached.		
71.	What number is the trig point? 1 point	
72.	What is the white building behind the war memorial? 1 point	
	Total	

If you have enjoyed this treasure hunt, you may like to try our others – visit **www.CluesGo.co.uk**
We welcome any feedback – please visit **www.CluesGo.co.uk/contact.htm**

Captain Cook Inn

Real Ale – Good Food – Accommodation
60 Staithes Lane, Staithes TS13 5AD

Children Welcome – Games Room – Dogs Welcome
Live music most weekends
Open Acoustic Busking Session - 1st Sunday in month
Several music and beer festivals throughout the year

Telephone 01947 840200
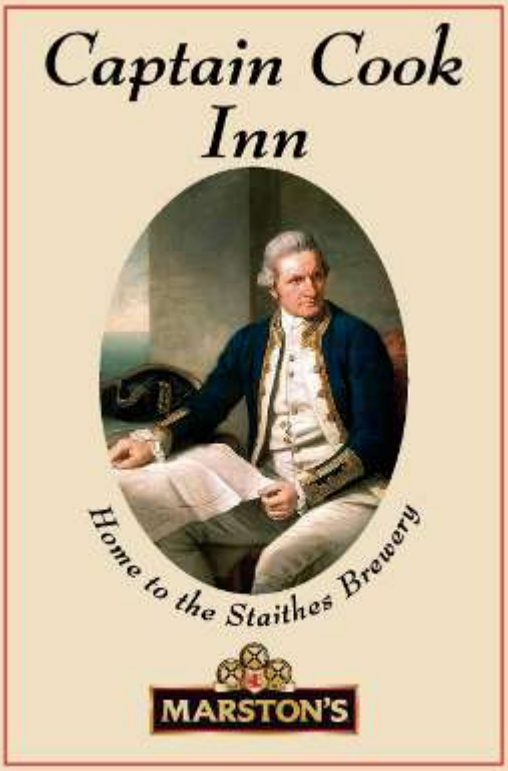
Discounts with this voucher:
- *Buy one pint, get another pint for £1*
- *2 meals for £8 on selected meals*
- *Free soft drink with every child's meal*